

INDIA NON JUDICIAL

Government of National Capital Territory of Delhi

e-Stamp



सत्यमेव जयते

Certificate No. : IN-DL40067758633951M
 Certificate Issued Date : 31-Mar-2014 03:07 PM
 Account Reference : IMPACC (IV)/ dl712203/ DELHI/ DL-DLH
 Unique Doc. Reference : SUBIN-DL71220377418226376691M
 Purchased by : Smt Sonia Gandhi
 Description of Document : Article- Others
 Property Description : 10, Janpath, New Delhi.
 Consideration Price (Rs.) : 0
 (Zero)
 First Party : Smt Sonia Gandhi
 Second Party : Not Applicable
 Stamp Duty Paid By : Smt Sonia Gandhi
 Stamp Duty Amount(Rs.) : 20
 (Twenty only)

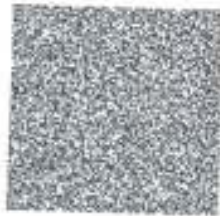

ORIGINAL ORIGINAL ORIGINAL ORIGINAL
ORIGINAL ORIGINAL ORIGINAL ORIGINAL
ORIGINAL ORIGINAL ORIGINAL ORIGINAL

Please write or type below this line.....

FORM 26
(See rule 4A)



Affidavit to be filed by the candidate alongwith nomination paper before the returning officer for election to Lok Sabha from 36- RaeBareilly Parliamentary Constituency (Name of Constituency)

BEFORE ME

RAJENDRA KUMAR
NOTARY, DELHI-R-5780
GOVERNMENT OF INDIA
DEPARTMENT OF LEGAL AFFAIRS
Notary Seal

Ph. 0212491002
8809446209

2921/435

07 APR 2014

Smt Sonia Gandhi



1. The authenticity of this e-Stamp Certificate can be verified at "www.stamping.com". Any discrepancy in the details on this Certificate should be reported to the competent authority.
 2. The use of checking the legitimacy is on the users of the certificate.
 3. In case of any discrepancy please inform the Competent Authority.

Part - A

I, Sonia Gandhi, wife of Late Shri Rajiv Gandhi, aged approximately 67 years, Resident of 10, Janpath, New Delhi, a candidate at the above election, do hereby solemnly affirm and state on oath as under:-

- (1) I am a candidate set up by Indian National Congress.
- (2) My name is enrolled in -4, New Delhi, Parliamentary Constituency in the state of NCT of Delhi, at Serial No 246 in Part No 85.
- (3) My Local contact telephone number (s) Mobile No.07839306400 and 0535-2006699, Email- raebarell.inc@gmail.com
- (4) Details of Permanent Account number (PAN) and status of filing of Income Tax return:

SL. No.	Names	PAN	The financial year for which the Last Income-Tax return has been filed	Total income shown in Income tax return (in Rupees)
1.	Self	AAEPG2947E	2012-13	Rs. 14,21,740/-
2.	Spouse	Not Applicable	Not Applicable	Not Applicable
3.	Dependent -1	Not Applicable	Not Applicable	Not Applicable
4.	Dependent -2	Not Applicable	Not Applicable	Not Applicable
5.	Dependent -3.....	Not Applicable	Not Applicable	Not Applicable

(5) I am not accused of any offence(s) punishable with imprisonment for two years or more in a pending case (s) in which a charge (s) has/have been framed by the court (s) of competent jurisdiction.

If the deponent is accused of any such offence(s) he shall furnish the following information:-

(i) The following case(s) is /are pending against me in which charges have been framed by the court for an offence punishable with imprisonment for two years or more :-

(a)	Case/ First Information Report No./ Nos. together with complete details of concerned police station /District/State	Not Applicable
(b)	Section (s) of the concerned Act (s) and short description of the offence (s) for which charged	Not Applicable
(c)	Name of the Court, Case No. and date of order taking cognizance:	Not Applicable
(d)	Court (s) which the charge (s) was/were framed	Not Applicable
(e)	Date(s) on which the charge (s) was/were framed	Not Applicable
(f)	Whether all or any of the proceedings (s) have been stayed by any court (s) of competent jurisdiction	Not Applicable

(ii) The following case(s) is /are pending against me in which cognizance has been taken by the court [other than the cases mentioned in item (i) above]:-

BEFORE ME

Rajendra Kumar
RAJENDRA KUMAR
NOTARY, DELHI-R-5780
GOVERNMENT OF INDIA
SUPREME COURT OF INDIA
COMPOUND, NEW DELHI
Register Pg./Sl. No.

PH. 9212491692
9899446209

2921/435
07 APR 2014

Sonia Gandhi



(a)	Name of the Court, Case No. and date of order taking cognizance:	Not Applicable
(b)	The details of cases where the court has taken cognizance, section (s) of the Act(s) and description of the offence(s) for which cognizance taken	Not Applicable
(c)	Details of Appeal (s)/ Application (s) for revision (if any) filed against the above order (s)	Not Applicable

(6) I ~~have been~~ have not been convicted, of an offence(s) [other than any offence (s) referred to in sub-section (1) or sub-section (2), or covered in sub-section (3), of section 8 of the Representation of the People Act, 1951 (43 of 1951)] and sentenced to imprisonment for one year or more.

If the deponent is convicted and punished as aforesaid, he shall furnish the following information:

In the following case, I have been convicted and sentenced to imprisonment by a court of law:

(a)	The Details of cases, section(s) or the concerned Act(s) and description of the offence(s) for which convicted	Not Applicable
(b)	Name of the Court, Case No. and date of order (s):	Not Applicable
(c)	Punishment imposed	Not Applicable
(d)	Whether any appeal was/has been filed against the conviction order. If so, details and the present status of the appeal:	Not Applicable

(7) That I give herein below the details of the assets (movable and immovable etc.) of myself, my spouse and all dependents:

A. Details of movable assets:

- Note:1. Assets in joint name indicating the extent of joint ownership will also have to be given.
- Note: 2. In case of deposit/investment, the details including Serial Number, amount, date of deposit, the scheme, Name of the Bank/Institution and Branch are to be given.
- Note: 3. Value of Bonds/Share debentures as per current market value in Stock exchange in respect of listed companies and as per books in case of non-listed companies should be given.
- Note: 4. Dependent here has the same meaning as assigned in Explanation (v) under section 75A of the Representation of the People Act, 1951.
- Note: 5. Details including amount is to be given separately in respect of each investment.

BEFORE ME
Rajendra Kumar
 RAJENDRA KUMAR
 NOTARY, DELHI-5780
 GOVERNMENT OF INDIA
 SUPREME COURT OF INDIA
 COMPOUND, NEW DELHI
 Register Pg./Sl. No.

Ph. 0212491002
 0095448309

2921/435
 07 APR 2014

Rajendra Kumar



Sl. No.	Description	Self	Spouse	Dependent-1	Dependent-2	Dependent-3
(i)	Cash in hand (31.03.2014)	Rs.85,000.00		Not Applicable		
(ii)	Details of deposit in Bank accounts (FDRs, Term Deposits and all other types of deposits including saving accounts), Deposits with Financial Institutions, Non-Banking financial Companies and Cooperative societies and the amount in each such deposit. UCO Bank SB A/C No. 28968 Parliament Street : Rs.24,04,524.12 FD No.1200310060094: Rs-21,02,068.00 (Dated. 08.06.2012) FD No.1200310060100 Rs- 21,02,046.00 (Dated. 08.06.2012)	Rs.66,08,638.12		Not Applicable		
(iii)	Details of investment in IRFC (Bonds) F. No. 100059 (dated 07.02.2013) Shares of i)Young India & ii)Maruti Technical Services- both Un-quoted	Rs.10,00,000.00 Rs. 1,90,100.00		Not Applicable		
	HDFC MIP Mutual funds Folio's No. 6506306 & 6506307, Dated 11.05.2010 41,10,218.80 X 2 (NAV as on 18.03.2014)	Rs.82,20,437.60		Not Applicable		
(iv)	Details of investment in Postal Saving: PPF No. 10211974617 NSS No. 39329 as on 31.03.2014(both)	Rs.42,49,877.01 Rs. 2,86,237.00		Not Applicable		
(v)	Personal loans/advance given to Shri Rahul Gandhi on 13.10.2013	Rs. 9,00,000.00		Not Applicable		
(vi)	Motor Vehicles/ Aircrafts/ Yachts/Ships (Details of Make, registration number	No.		Not Applicable		

BEFORE ME

RAJENDRA KUMAR
NOTARY DELHI/A-5750
GOVERNMENT OF INDIA
SUPREME COURT OF INDIA
COMPOUND, NEW DELHI
Register Pg.151 No.

PH. 9212491592
9899448209

2921/435
07 APR 2014

Rajendra Kumar



	etc. year of purchase and amount)		
vii)	Jewellery, bullion and valuable thing (give details of weight and value) (as on 25.03.2014) Gold items 1267.300gms Silver items- 88Kgs	Rs.23,10,547.00 Rs.39,16,000.00	Not Applicable
viii)	Any other assets such as value of claims/interest	Rs. 3,83,551.00	Not Applicable
ix)	Gross Total Value	Rs.2,81,50,387.73	Not Applicable

A. Details of Immovable Assets:

Note:1. Properties in joint ownership indicating the extent of joint ownership will also have to be indicated

Note: 2. each land or building or apartment should be mentioned separately in this format.

Sl. No.	Description	Self	Spouse	Dependent 1	Dependent 2	Dependent 3
(i)	Agricultural Land Location(s) (a) Village-Deramandi, Delhi 3 Bighas (2509 Sq. Mtr.) in Kh. Nos. 214, 211, 210, 209, 207, 213, 208, 206, 204/1, 205, 203, 212 (At cost Rs.54,000.00 as per Book Value) Circle Rate @Rs. 19400/-Sq. Mtr. (being Extended Lal Dora)	Rs.4,86,74,600.00				
	(b) Village-Sultanpur, Delhi - 12 Bighas& 15 biswas (2.6566 Acre) in Kh. Nos. 208/2/2 (1-6), 214 (4-6), 209/1/2 (0-4), 211/3/2 (3-1), 212 (0-3), 208/2/1 (0-4), 209/1/1 (08), 211/3/1 (2-12) (At cost Rs.1,65,300.00 as per Book Value) (Value as circle rate of the area @ Rs. 53 Lacs per acre.)	Rs. 1,40,79,980.00				Not Applicable
	Area (total measurement in acres)	3.281 Acres				Not Applicable

BEFORE ME

RAJENDRA KUMAR
NOTARY, DELHI-R-3780
GOVERNMENT OF INDIA
SUPREME COURT OF INDIA
COMPOUND, NEW DELHI
Register Pg./Sl. No.

Ph. 6212481982
9899448209

12
2921/435
07 APR 2014

Rajendra Kumar



Whether inherited property (Yes or No)	Yes	Not Applicable
Date of purchase in case of self-acquired property		Not Applicable
Cost of land (in case of purchase) at the time of purchase		Not Applicable
Any investment on the land by way of development, construction etc.		Not Applicable
Approximate current market value		Not Applicable
(ii) <u>Non-Agricultural Land:</u> Location (s) Survey number (s)		Not Applicable
Area (total measurement in sq.ft.)		Not Applicable
Whether inherited property (Yes or No)		Not Applicable
Date of purchase in case of self-acquired property		Not Applicable
Cost of Land (in case of purchase) at the time of purchase		Not Applicable
Any investment on the land by way of development, construction etc.		Not Applicable
Approximate current market value		Not Applicable
(iii) Commercial buildings (including apartments)- Locations (s)-Survey number(s)		Not Applicable
Area (total measurement in Sq.ft.)		Not Applicable
Built-up area (total measurement in sq.ft.)		Not Applicable
Whether inherited property (Yes or No)		Not Applicable
Date of purchase in case of self-acquired property		Not Applicable
Cost of property (in case of		Not Applicable

BEFORE ME
Rajendra Kumar

RAJENDRA KUMAR
NOTARY DELHI R-3700
GOVERNMENT OF INDIA
SUPREME COURT OF INDIA
COMPOUND, NEW DELHI
Register No. 12

Ph. 9212491692
9990448209

12 2121/435
07 APR 2014

Rajendra Kumar



	purchase) at the time of purchase		
	Any investment on the property by way of development, construction etc.		Not Applicable
	Approximate current market value		Not Applicable
(iv)	Residential Buildings (including apartments):- Location (s)-Survey number(s)		Not Applicable
	Area (total measurement in sq.ft.)		Not Applicable
	Built-up area (total measurement in sq.ft.)		Not Applicable
	Whether inherited property (Yes)	Yes	Not Applicable
	Date of purchase in case of self-acquired property		Not Applicable
	Cost of property (in case of purchase) at the time of purchase		Not Applicable
	Any investment on the property by way of development construction etc.		Not Applicable
	Approximate current market value		Not Applicable
(v)	Others (such as interest in property) in Italy. (My share in the inherited property) as per Wealth Tax return 31.03.2013	Rs.19,90,320.00	Not Applicable
(vi)	Total of current market value of (i) to (v) above	Rs.6,47,44,900.00	Not Applicable

(8) I give herein below the details of liabilities/dues to public financial institutions and government:-

(Note: please give separate details of name of bank, institution, entity or individual and amount before each item)

Sl. No.	Description	Self	Spouse	Dependent-1	Dependent-2	Dependent-3
(i)	Loan or dues to Bank/financial institution (s) Name of the Bank of financial institution,	No			Not Applicable	

BEFORE ME
Rajendra Kumar

RAJENDRA KUMAR
NOTARY, DELHI-110070
GOVERNMENT OF INDIA
SUPREME COURT OF INDIA
COMPOUND, NEW DELHI
Register Pg.01 No.

PH. 8212491882
8884448209

2921/435
07 APR 2014

Rajendra Kumar



	Amount outstanding, Nature of Loan		
	Loan or dues to any other individuals/entity other than mentioned above Name(s), Amount outstanding, nature of loan	No	Not Applicable
	Any other liability	No	Not Applicable
	Grand Total of liabilities	No	Not Applicable
(ii)	Government dues: Dues to departments dealing with Government accommodation	NIL- No Dues Certificate dated 19.3.2014 is enclosed	
	Dues to department dealing with supply of water	No	Not Applicable
	Dues to department dealing with supply of water	No	Not Applicable
	Dues to department dealing with supply of electricity	No	Not Applicable
	Dues to department dealing with supply of telephone/mobiles	No	Not Applicable
	Dues to department dealing with government transport (including aircrafts and helicopters)	No	Not Applicable
	Income tax dues	No	Not Applicable
	Wealth tax dues	No	Not Applicable
	Service tax dues	No	Not Applicable
	Municipal/Property Tax dues	No	Not Applicable
	Sales tax dues	No	Not Applicable
	Any other dues	No	Not Applicable
(iii)	Grand total of all Government dues	NIL	Not Applicable

BEFORE ME

Rajendra Kumar
RAJENDRA KUMAR
NOTARY, DELHI-R-2700
GOVERNMENT OF INDIA
SUPREME COURT OF INDIA
COMPOUND, NEW DELHI
Register Pg. (S) No.

Ph. 9212491092
9999446209

2921/435
07 APR 2014

Rajendra Kumar



(iv)	Whether any other liabilities are in dispute, if so, mention the amount involved and the authority before which it is pending.	NIL	Not Applicable
------	--	-----	----------------

(9) Details of profession or occupation:

(a) Self: - Member of Parliament.

(10) My educational qualification is as under:-

- i. Three years course in Foreign Languages (English and French) completed in 1964 at Istituto Santa Teresa via Santa Teresa, 10 Turin.
- ii. Certificate in English from Lennox Cook School, Cambridge Completed in 1965.

Rajendra Kumar



BEFORE ME
Rajendra Kumar
RAJENDRA KUMAR
NOTARY, DELHI-R-5780
GOVERNMENT OF INDIA
SUPREME COURT OF INDIA
COMPOUND, NEW DELHI
Register Pg/Sl. No.
Ph. 0212491892
9899446209
2921/435
10-7-APR 2014



Part - B

(11) ABSTRACT OF THE DETAILS GIVEN IN (1) TO (10) OF PART - A

1.	Name of the Candidate	Smt. Sonia Gandhi		
2.	Full postal address	10, Janpath, New Delhi, 110001		
3.	Number and name of the constituency and state	4, New Delhi, Parliamentary Constituency in the State of NCT of Delhi		
4.	Name of the political party which set up the candidate (otherwise write 'Independent')	Indian National Congress		
5.	(iii) Total number of pending cases where charge have been framed by the court for offences punishable with imprisonment for two years or more	NIL		
	(iv) Total number of pending cases where the court(s) have taken cognizance [other than the cases mentioned in item (i) above]	NIL		
6.	Total number of cases in which convicted and sentenced to imprisonment for one year or more [except for offences referred to in sub-sections (1), (2) or (3) of section 8 of Representation of the People Act, 1951].	NIL		
7.		PAN of	Year for which last income tax return filed	Total income shown
	(a) Candidate	AAEPG2947E	2012-13	Rs.14,21,740.00
	(b) Spouse	Not Applicable	Not Applicable	Not Applicable
	(c) Dependents	Not Applicable	Not Applicable	Not Applicable
8.	Details of Assets and Liabilities in Rupees			

BEFORE ME
RAJENDRA KUMAR
NOTARY, DELHI-5780
GOVERNMENT OF INDIA
SUPREME COURT OF INDIA
COMPOUND, NEW DELHI
Registrar Pg./Sl. No.

PR. 0212491802
3099448200
2921/435
07 APR 2014

Rajendra Kumar



	Description	Self	Spouse	Dependent I	Dependent II	Dependent III
A.	Moveable Assets (Total Value)	Rs. 2,81,50,387.73	Not Applicable			
B.	Immovable Asset	Not Applicable				
	i. Purchase price of self-acquired immovable property	Not Applicable				
	ii. Development/ construction cost of immovable property after purchase (if applicable)	Not Applicable				
	iii. Approximate Current market price of-	Not Applicable				
	(a) Self-acquired assets (Total value) (b) Inherited assets (Total value)	Rs. 6,47,44,900.00	Not Applicable			
9.	Liabilities	Not Applicable				
	(i) Government dues (Total)	Not Applicable				
	(ii) Loans from Bank, Financial Institutions and other (Total)	Not Applicable				
10	Liabilities that are under dispute	Not Applicable				
	(i) Government dues (Total)	Not Applicable				
	(ii) Loans from Bank Financial Institutions and others (Total)	Not Applicable				
11	Highest educational qualifications:-					
	i. Three years course in foreign languages (English and French) completed in 1964 at Istituto Santa Teresa via Santa Teresa, 10 Turin.					
	ii. Certificate in English from Lennox Cook School, Cambridge Completed in 1965.					

BEFORE ME

Rajendra Kumar
 RAJENDRA KUMAR
 NOTARY, DELHI-R-5750
 GOVERNMENT OF INDIA
 SUPREME COURT OF INDIA
 COMPOUND, NEW DELHI
 Register. Pg./Sl. No.

Mh. 9212481802
 9099448209

2921/435
 07 APR 2014

Rajendra Kumar



VERIFICATION

I, the deponent, above named, do hereby verify and declare that the contents of this affidavit are true and correct to the best of my knowledge and belief and no part of it is false and nothing material has been concealed there from. I further declare that:-

- (a) There is no case of conviction or pending case against me other than those mentioned in Items 5 and 6 Part A and B above;
- (b) I, my spouse, or my dependents do not have any asset or liability, other than those mentioned in item 7 and 8 of Part A and items 8, 9 and 10 of Part B above

Verified at New Delhi on this the 07th Day of April, 2014.

Identified by
Adv
07/04/2014
(K. C. KAUSHIK)
Advocate

Rajendra Kumar
 DEPONENT

- Note:-1. Affidavit should be filed latest by 3.00 PM on the last day of filing Nominations.
- Note:-2. Affidavit should be sworn before an Oath Commissioner or Magistrate of the First Class or before a Notary Public.
- Note:-3. All column should be filled up and no column to be left blank. If there is no information to furnish in respect of any item, either "Nil" or "Not applicable", as the case may be, should be mentioned.
- Note:-4. The Affidavit should be either typed or written legibly and neatly.

CERTIFIED THAT THE CONTENTS EXPLAINED TO THE DEPONENT EXECUTANT WHO IS SEEMED PERFECT TO UNDERSTAND & AFFIRMED DEPOSED BEFORE ME AT DELHI ON **07 APR 2014** IDENTIFIED BY *K. C. KAUSHIK* *Adv*
 IDENTIFY THE EXECUTANT/DEPONENT WHO HAS SIGNED IN MY PRESENCE

BEFORE ME
Rajendra Kumar
 RAJENDRA KUMAR
 NOTARY, DELHI-5780
 GOVERNMENT OF INDIA
 SUPREME COURT OF INDIA
 COMPOUND, NEW DELHI
 Register Pg./Sl. No. *12 2921/435*
07 APR 2014



LOK SABHA SECRETARIAT
(MSA BRANCH)

ANNEXURE

Telegram: LOK SABHA, NEW DELHI
FAX: 23010756/23017167

PARLIAMENT HOUSE ANNEXE,
NEW DELHI - 110 001

No.: 150439/15-LS/MSA/LSS/2013-2014

Dated: 19/03/2014

PROVISIONAL NO DUES CERTIFICATE

This is to certify that the following 'dues' are outstanding towards Smt. Sonia Gandhi, MP (15 Lok Sabha) as per the information received from various Branch of Lok Sabha Secretariat and allied agencies:

1.	Parliament Library	:	NIL as on 11.3.2014
2.	Computer(s)	:	NIL as on 18.3.2014
3.	Estate Office	:	Upt to February, 2014, NIL as on 14.3.2014
4.	NDMC	:	Upto billing cycle Feb-2014 (reading period upto 31.12.2013), NIL as on 11.3.2014
5.	MTNL/BSNL	:	Upto 31.01.2014, NIL as on 11.3.2014
6.	CPI Cell	:	RF tag LMP 0948, PENDING as on 11.3.2014
7.	Publications/Sales	:	NIL as on 10.3.2014

The final 'No Dues' certificate will be issued after the aforesaid agencies provide to MSA Branch



- 13 -

Rajendra Kumar
19/3/14
Under Secretary
Lok Sabha Secretariat
New Delhi

Rajendra Kumar
2921/435
T.C.
07 APR 2014